

1 A
ESCALA 1:50

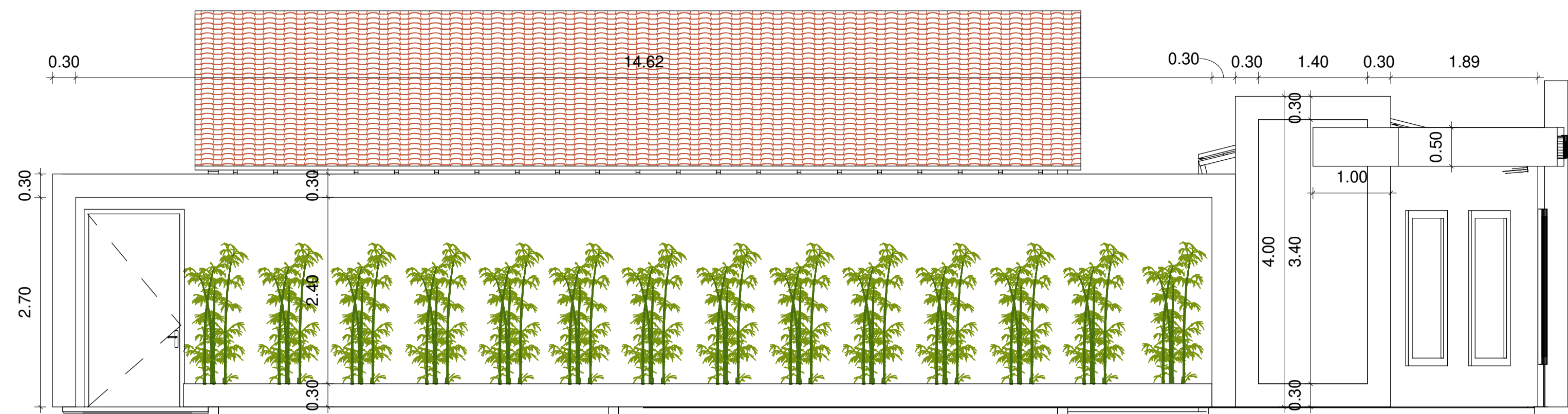

4 Section 0
ESCALA 1:50

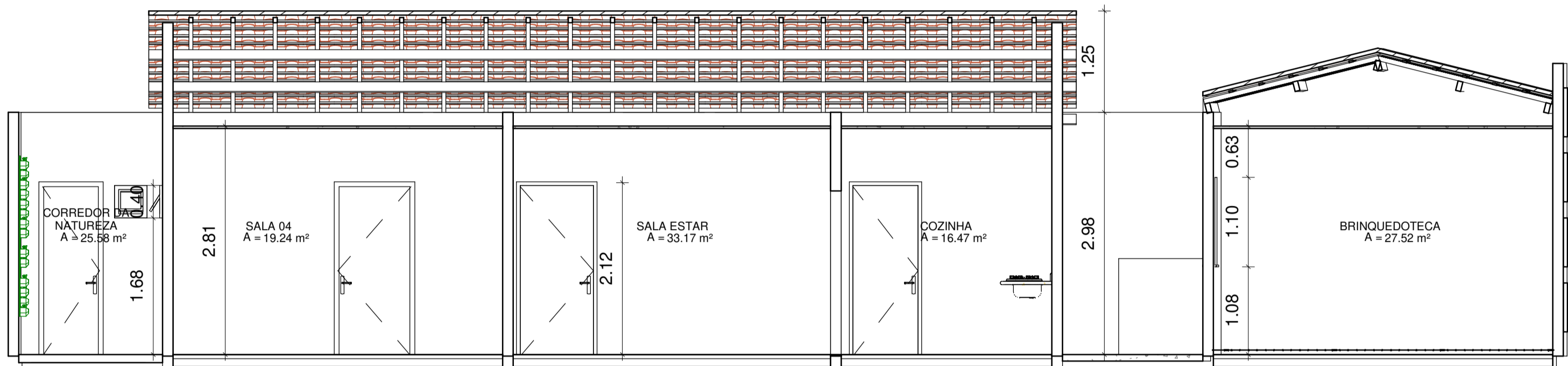

2 B
ESCALA 1:50

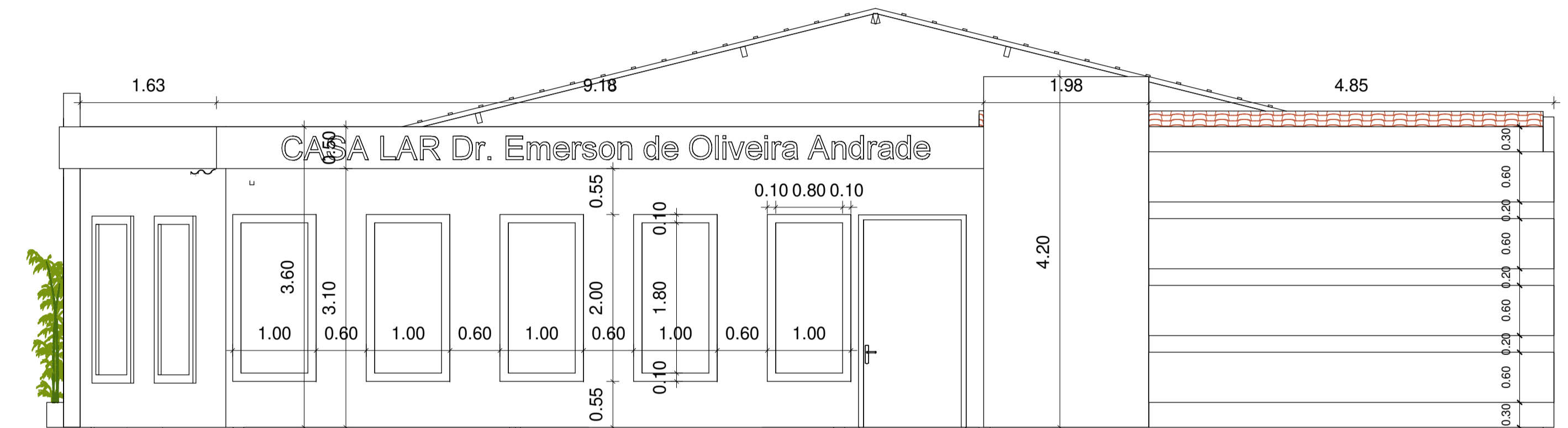

5 Section 1
ESCALA 1:50

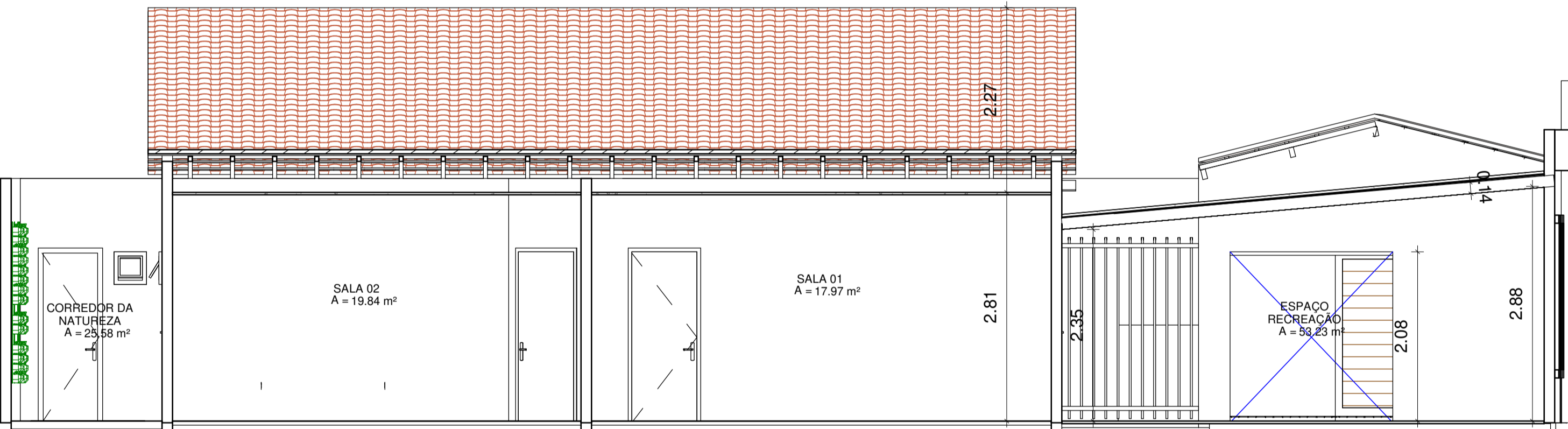

3 C
ESCALA 1:50

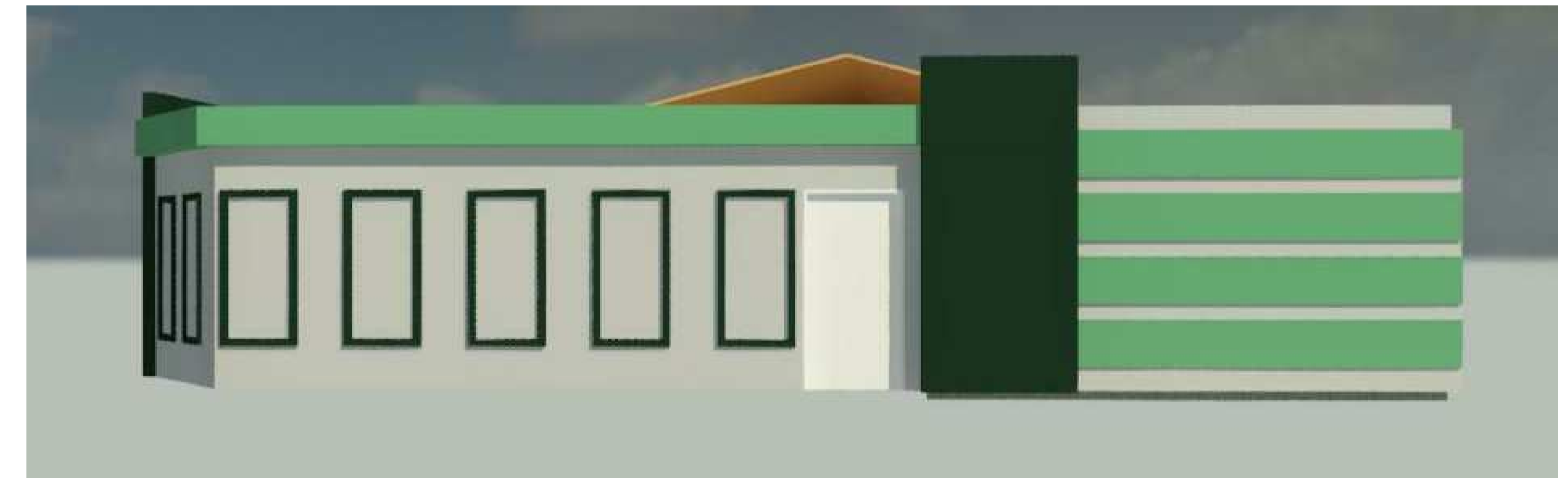

8 Vista 3D 3 1
ESCALA 1:1



6 Vista 3D 1 2
ESCALA 1:1

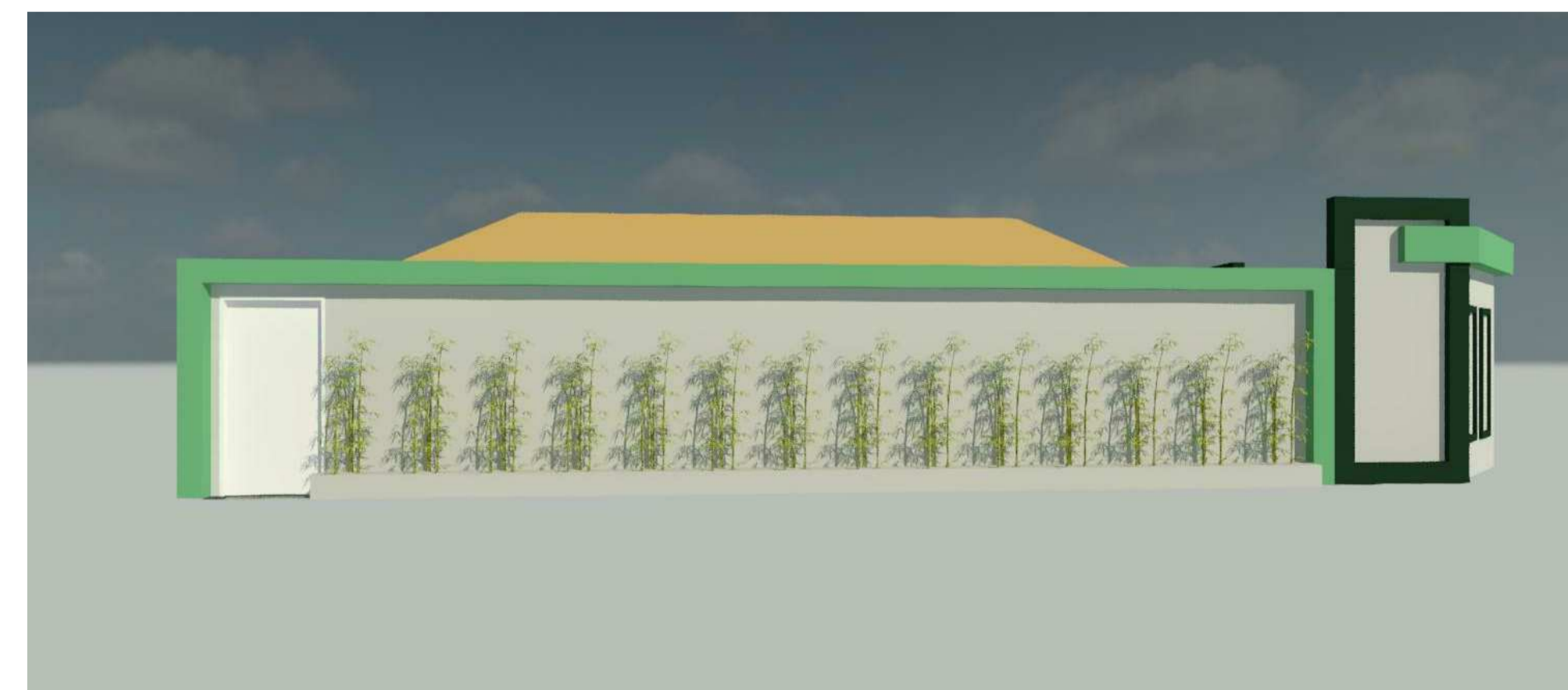

7 Vista 3D 2 1
ESCALA 1:1

Natanael de Rezende Silva
Engenheiro Civil
CREA/SE - 272062255-9

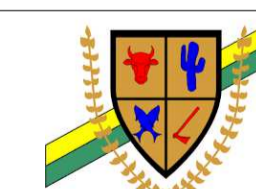

PREFEITURA MUNICIPAL DE CANINDE DO SÃO FRANCISCO - SE
RUA ANANIAS FERNANDES S/N, CENTRO, CANINDE
CNPJ: 13.120.255/001-23

RESPONSÁVEL TÉCNICO: Natanael de Rezende Silva CREA: 272062255-9

PROPRIETÁRIO: PREFEITURA MUNICIPAL DE CANINDE DO SÃO FRANCISCO - SE

TÍTULO:

**CASA LAR
Dr EMERSON DE OLIVEIRA ANDRADE**

DATA: 02/2023 PROJETO: PROJETO ARQUITETÔNICO NOME DO ARQUIVO: ARQ_REF_CASA_LAR

ESCALA: onde indicado PLANTA: CORTES E FACHADA REV: 00 BLOCO: - FOLHA: 02/02