

1 A
ESCALA 1:50

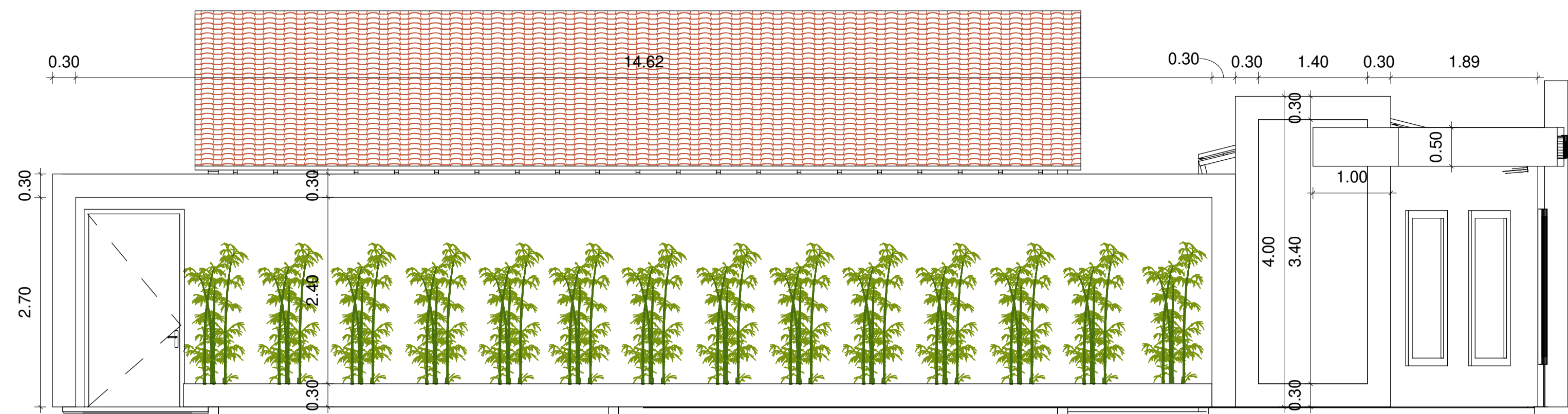

4 Section 0
ESCALA 1:50

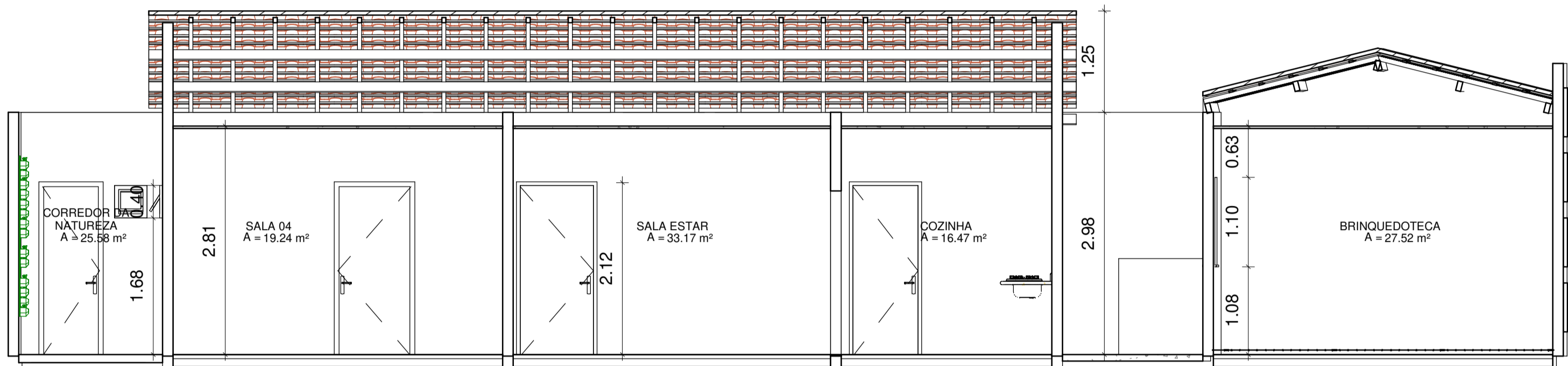

2 B
ESCALA 1:50

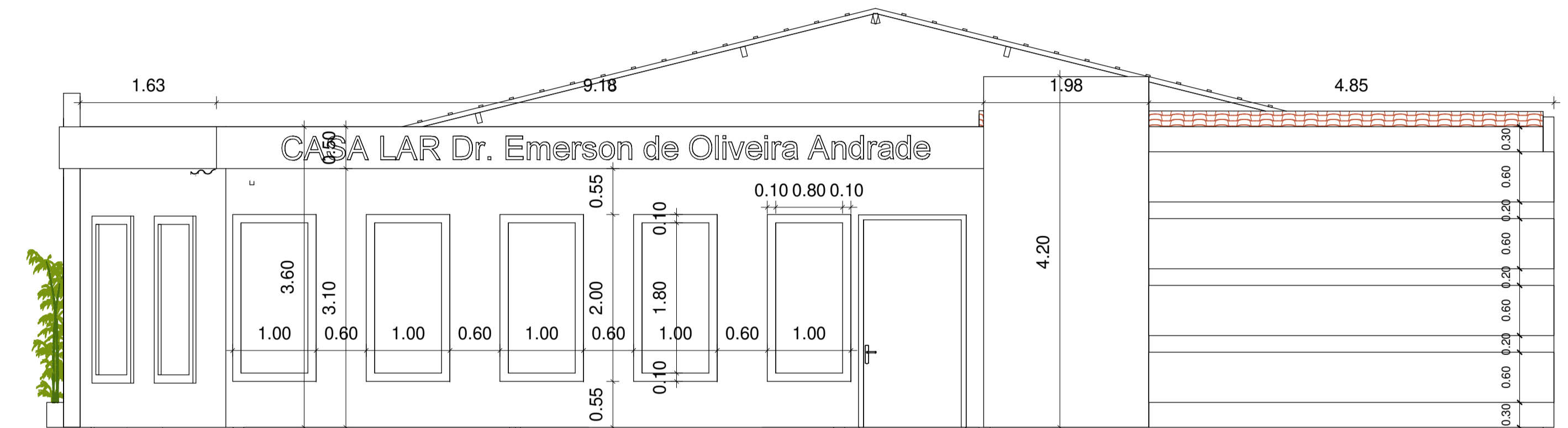

5 Section 1
ESCALA 1:50

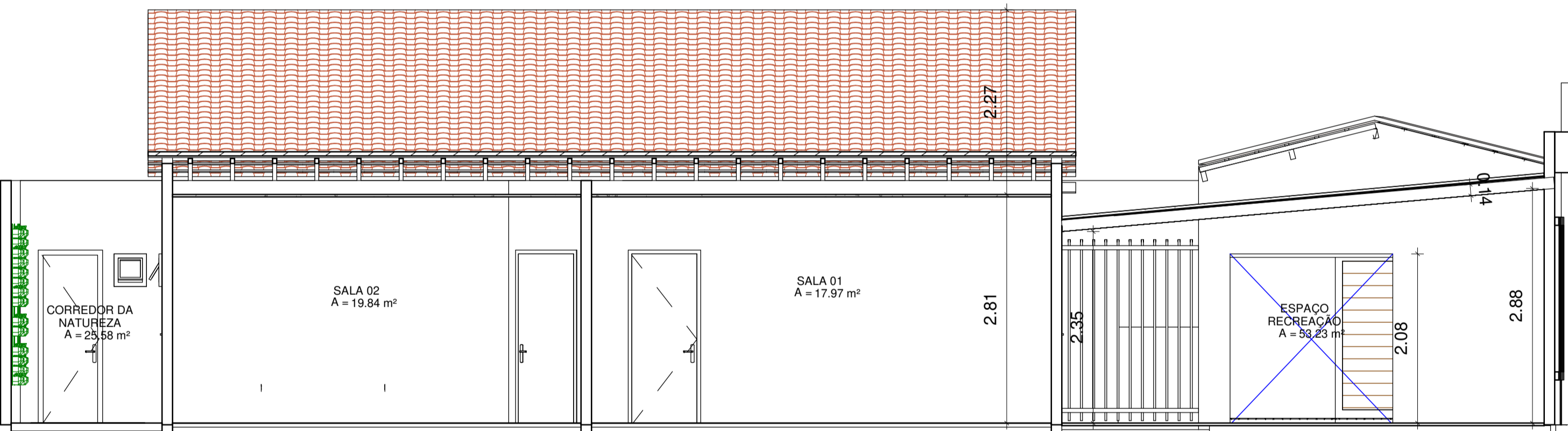

3 C
ESCALA 1:50

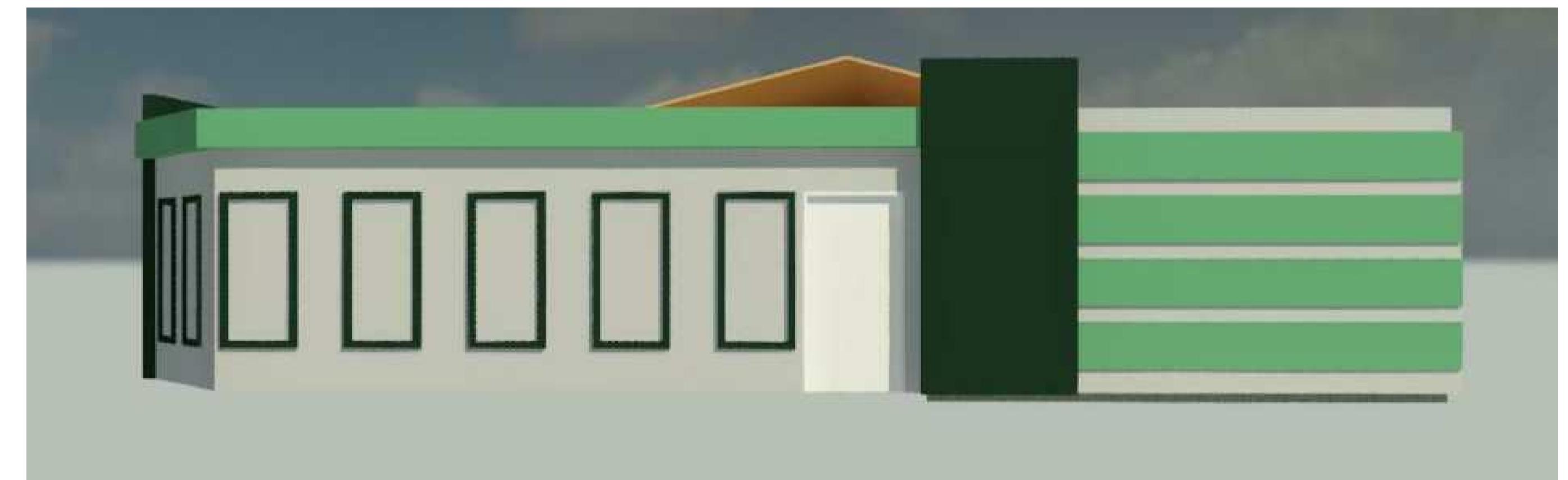

8 Vista 3D 3 1
ESCALA 1:1



6 Vista 3D 1 2
ESCALA 1:1

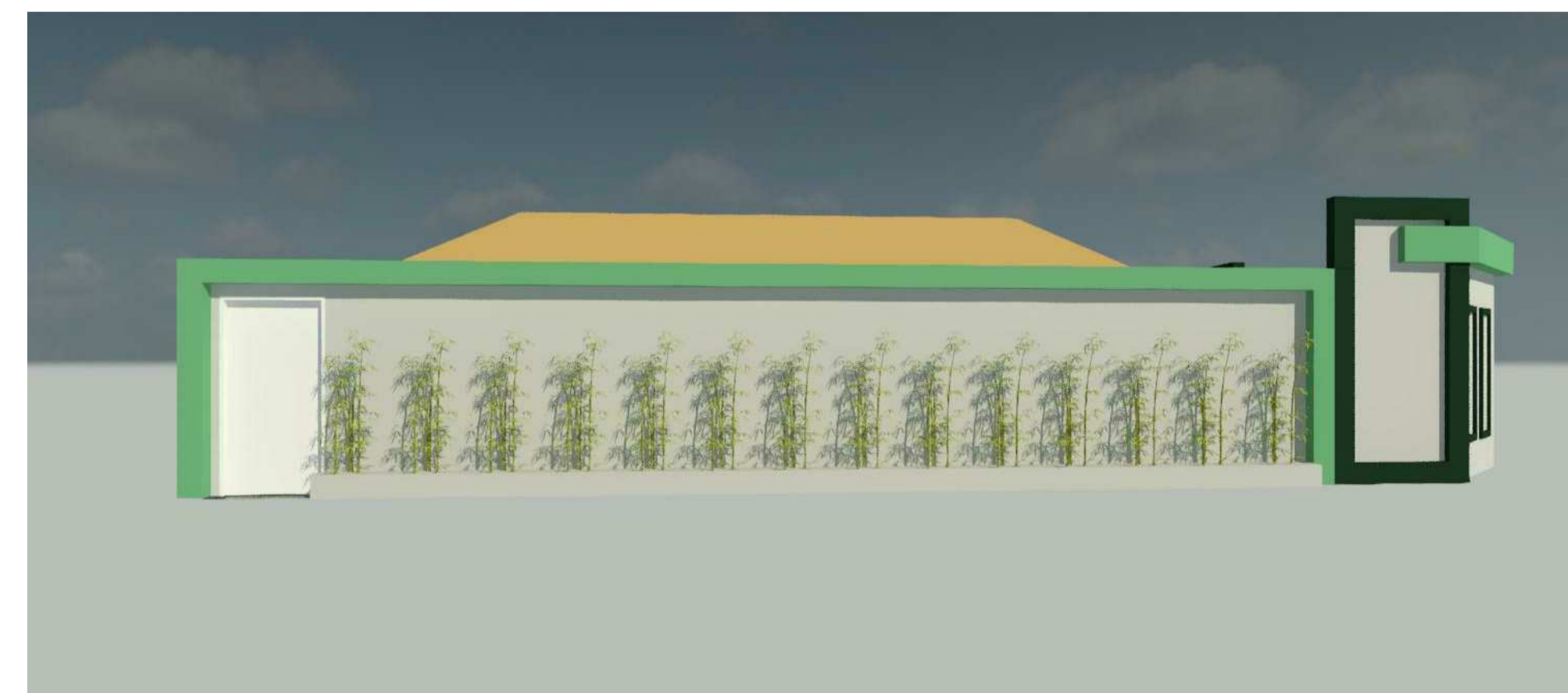

7 Vista 3D 2 1
ESCALA 1:1

 <p>PREFEITURA MUNICIPAL DE CANINDE DO SÃO FRANCISCO - SE RUA ANANIAS FERNANDES S/N, CENTRO, CANINDE CNPJ: 13.120.255/001-23</p>			
RESPONSÁVEL TÉCNICO:	Natanael de Rezende Silva	CREA:	272062255-9
PROPRIETÁRIO:	PREFEITURA MUNICIPAL DE CANINDE DO SÃO FRANCISCO - SE		
TÍTULO:	CASA LAR Dr EMERSON DE OLIVEIRA ANDRADE		
DATA:	02/2023	PROJETO:	PROJETO ARQUITETÔNICO
ESCALA:	onde indicado	NOME DO ARQUIVO:	ARQ_REF_CASA_LAR
PLANTA:	CORTES E FACHADA	REV:	00
		BLOCO:	-
		FOLHA:	02/02